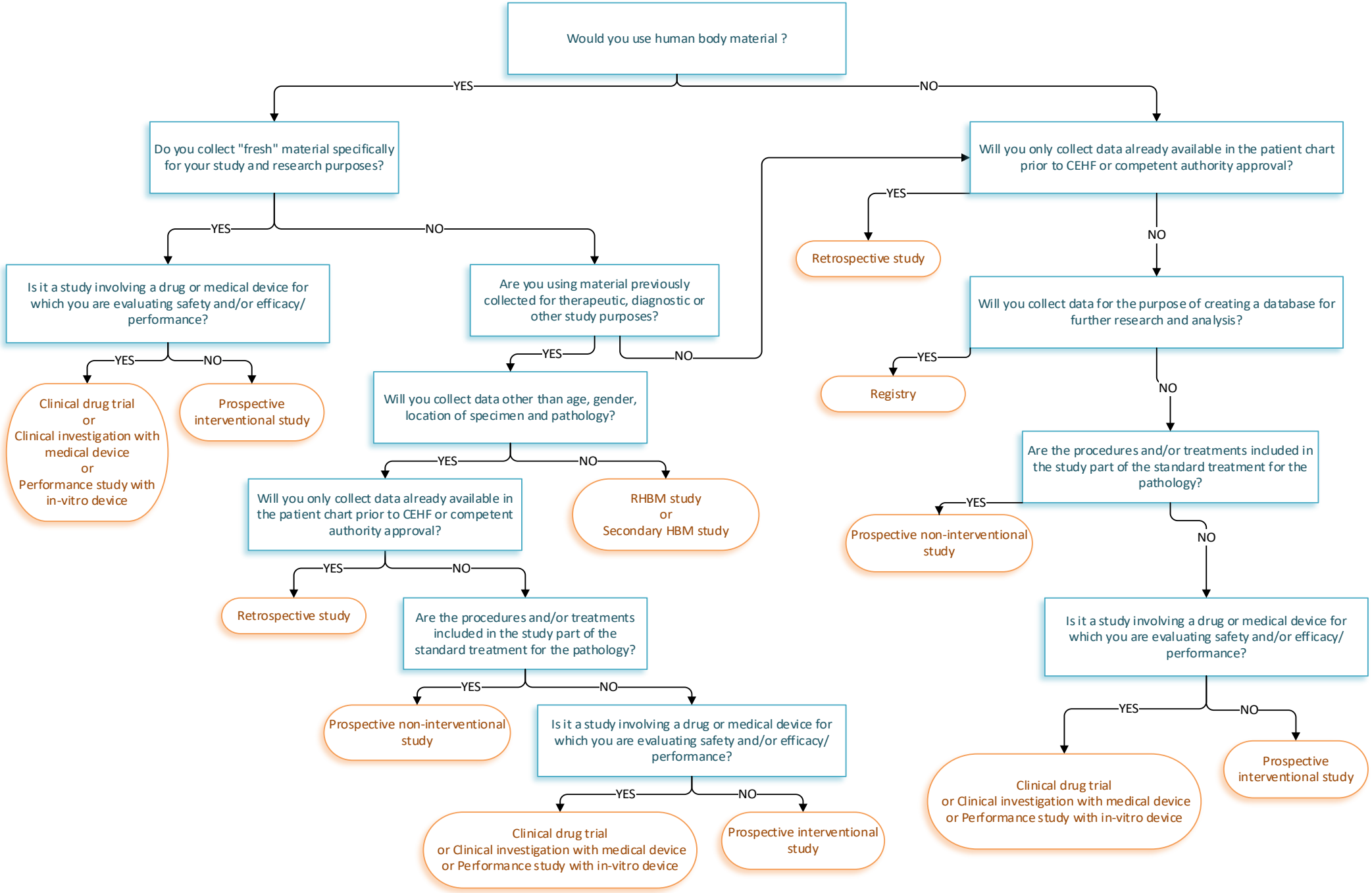
Would you use human body material ?
YES
NO
Do you collect "fresh" material specifically for your study and research purposes?
YES
NO
Is it a study involving a drug or medical device for which you are evaluating safety and/or efficacy/ performance?
YES
NO
Clinical drug trial or Clinical investigation with medical device or Performance study with in-vitro device
Prospective interventional study
Are you using material previously collected for therapeutic, diagnostic or other study purposes?
YES
NO
Will you collect data other than age, gender, location of specimen and pathology?
YES
NO
RHBM study or Secondary HBM study
Will you only collect data already available in the patient chart prior to CEHF or competent authority approval?
YES
NO
Retrospective study
Are the procedures and/or treatments included in the study part of the standard treatment for the pathology?
YES
NO
Prospective non-interventional study
Is it a study involving a drug or medical device for which you are evaluating safety and/or efficacy/ performance?
YES
NO
Clinical drug trial or Clinical investigation with medical device or Performance study with in-vitro device
Prospective interventional study
Will you only collect data already available in the patient chart prior to CEHF or competent authority approval?
YES
NO
Retrospective study
Will you collect data for the purpose of creating a database for further research and analysis?
YES
NO
Registry
Are the procedures and/or treatments included in the study part of the standard treatment for the pathology?
YES
NO
Prospective non-interventional study
Is it a study involving a drug or medical device for which you are evaluating safety and/or efficacy/ performance?
YES
NO
Clinical drug trial or Clinical investigation with medical device or Performance study with in-vitro device
Prospective interventional study